

Undergraduate Instructional Program

December 15, 2021

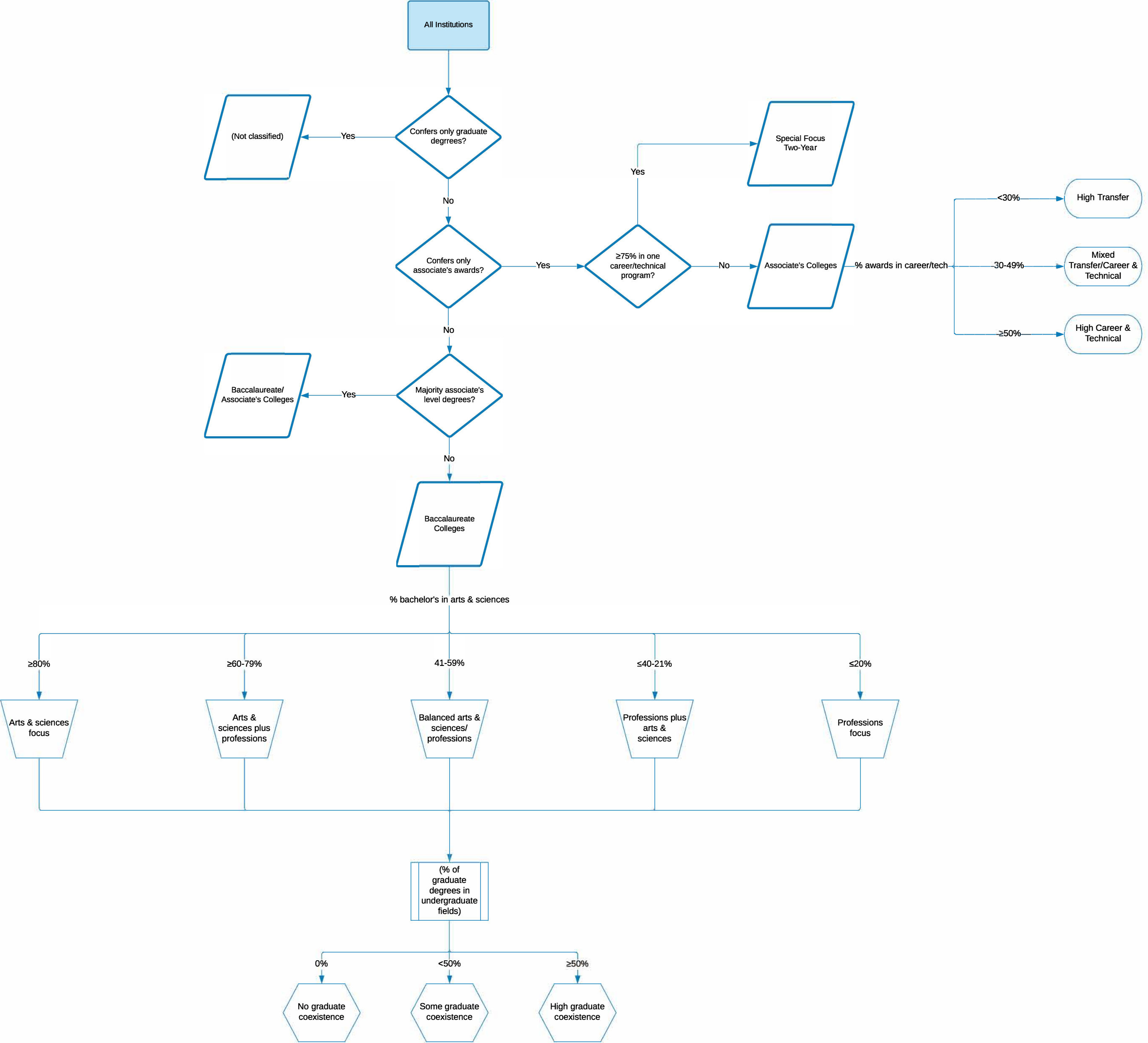

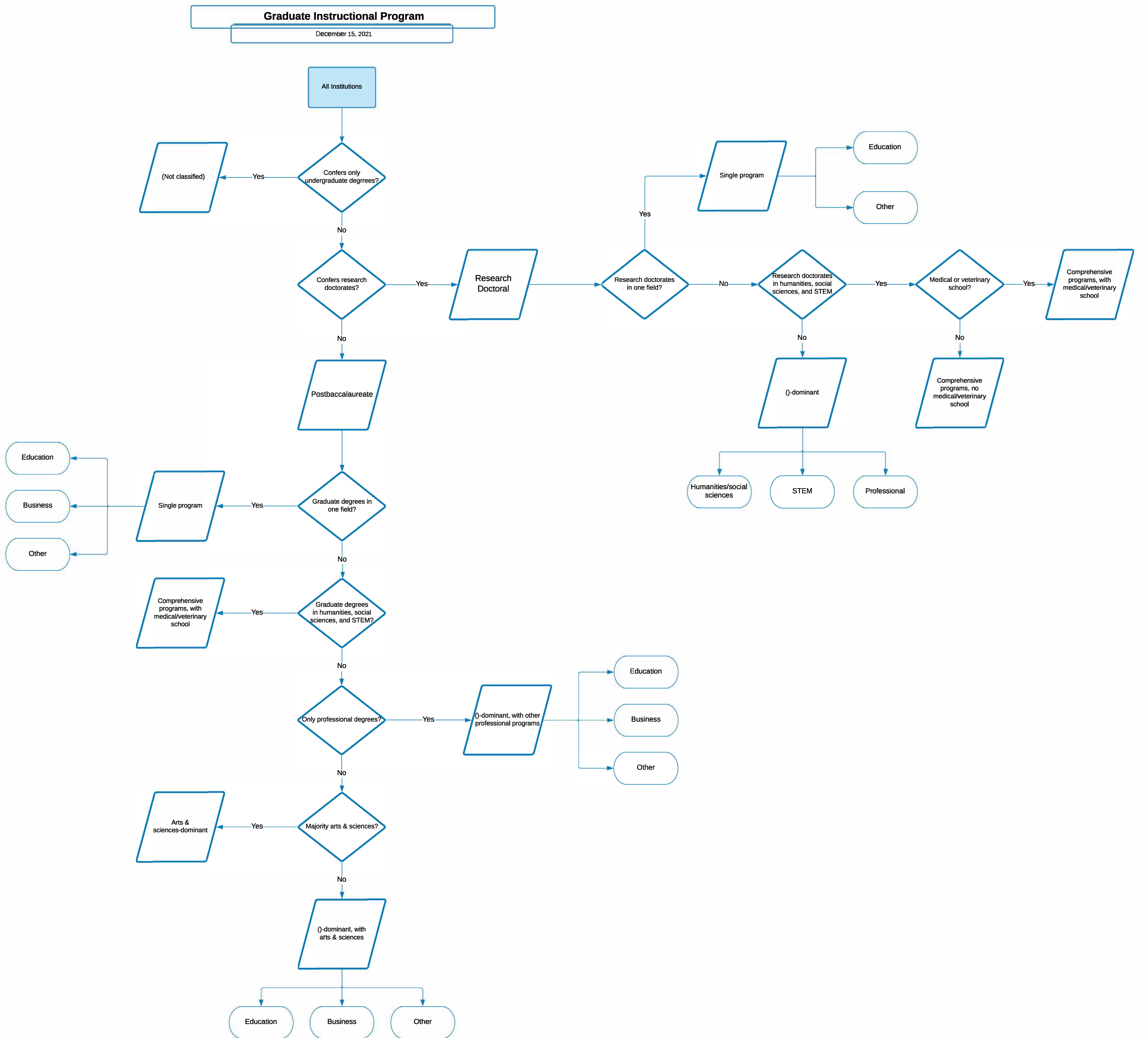

Enrollment Profile

December 15, 2021

All Institutions

Confers only
Associate's degrees?

YES

Exclusively
undergraduate
two-year

No

Only undergraduates
enrolled?

Yes

Exclusively
undergraduate
four-year

No

Only graduates
enrolled?

Yes

Exclusively graduate

No

(Both graduates and
undergraduates
enrolled)

% Graduate FTE

≤10%

10-24%

≥25-49%

≥50%

Very high
undergraduate

High
undergraduate

Majority
undergraduate

Majority graduate

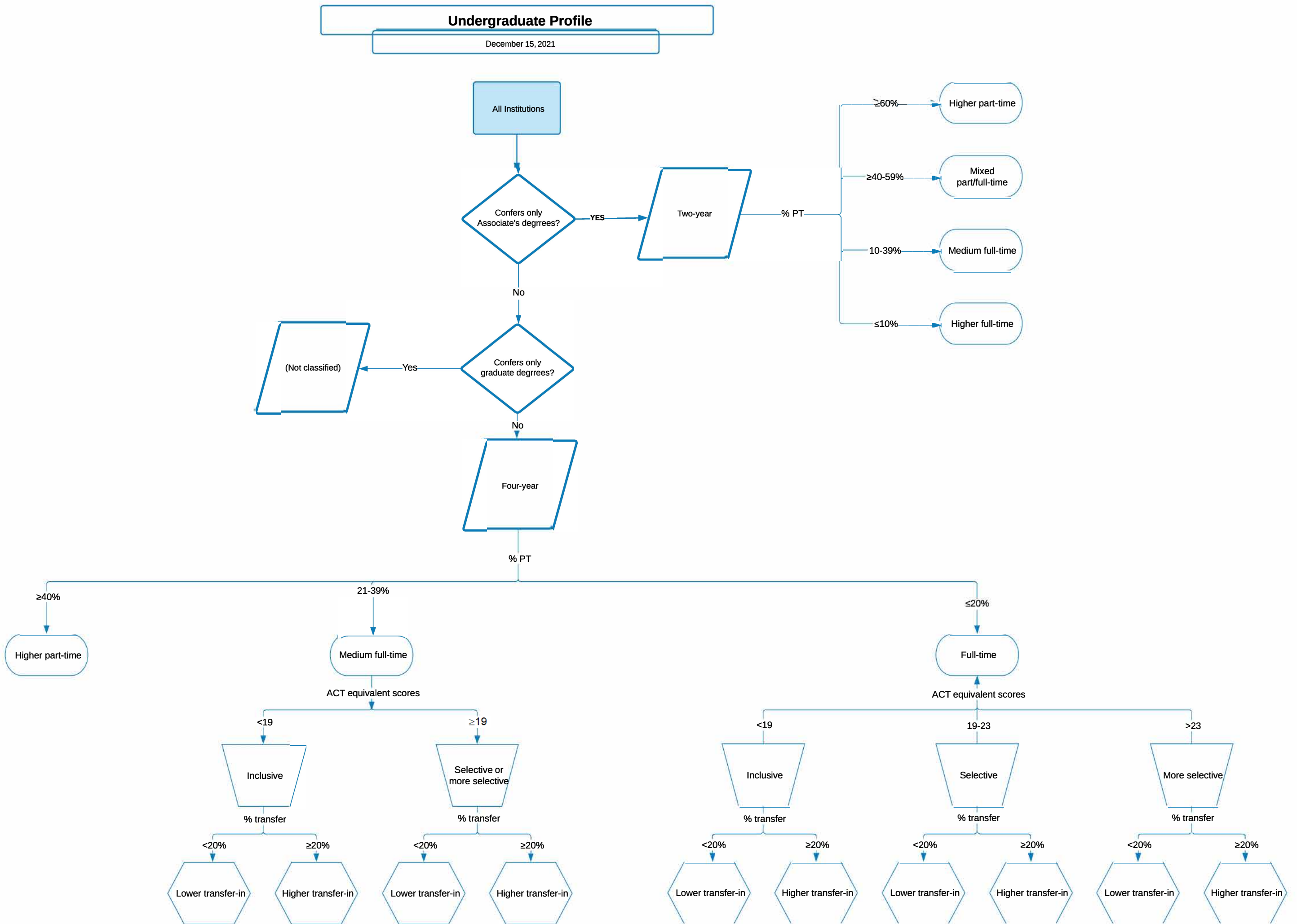

Size & Setting

December 15, 2021

All Institutions

Confers only Associate's degrees?

YES

Two-year

FTE Enrollment

≤499

Very small

500-1999

Small

2000-4999

Medium

5000-9999

Large

≥10000

Very large

No

Confers only graduate degrees?

Yes

Exclusively graduate/professional

No

Four-year

FTE Enrollment

≤999

Very Small

% of degree-seeking undergraduates live on campus

<25% or <50% FT

Primarily nonresidential

≥25-49% and ≥50% FT

Primarily residential

≥50% and ≥80% FT

Highly residential

1000-2999

Small

% of degree-seeking undergraduates live on campus

<25% or <50% FT

Primarily nonresidential

≥25-49% and ≥50% FT

Primarily residential

≥50% and ≥80% FT

Highly residential

3000-9999

Medium

% of degree-seeking undergraduates live on campus

<25% or <50% FT

Primarily nonresidential

≥25-49% and ≥50% FT

Primarily residential

≥50% and ≥80% FT

Highly residential

≥10000

Large

% of degree-seeking undergraduates live on campus

<25% or <50% FT

Primarily nonresidential

≥25-49% and ≥50% FT

Primarily residential

≥50% and ≥80% FT

Highly residential